



GPS Map Camera
Ludhiana, Punjab, India 🇮🇳
Vw22+rmw, Makar Colony, Giaspura,
Ludhiana, Punjab 141016, India
Lat 30.852223° Long 75.9022°
Sunday, 01/03/2026 11:34 AM GMT +05:30



GPS Map Camera
Ludhiana, Punjab, India 🇮🇳
245, Kanganwal Rd, Near Keshav Kanda, Industrial
Area C, Dhandari Kalan, Ludhiana, Punjab 141003,
India
Lat 30.8513° Long 75.917633°
Sunday, 01/03/2026 11:54 AM GMT +05:30



GPS Map Camera
Ludhiana, Punjab, India 🇮🇳
Eastman Road Lohara, Makar Colony,
Giaspura, Ludhiana, Punjab 141003, India
Lat 30.856985° Long 75.902881°
Sunday, 01/03/2026 11:39 AM GMT +05:30



GPS Map Camera
Ludhiana, Punjab, India 🇮🇳
Shop No 3, Rudra Enclave, Eastman Rd, Makar
Colony, Giaspura, Ludhiana, Punjab 141003, India
Lat 30.856787° Long 75.902886°
Sunday, 01/03/2026 11:39 AM GMT +05:30

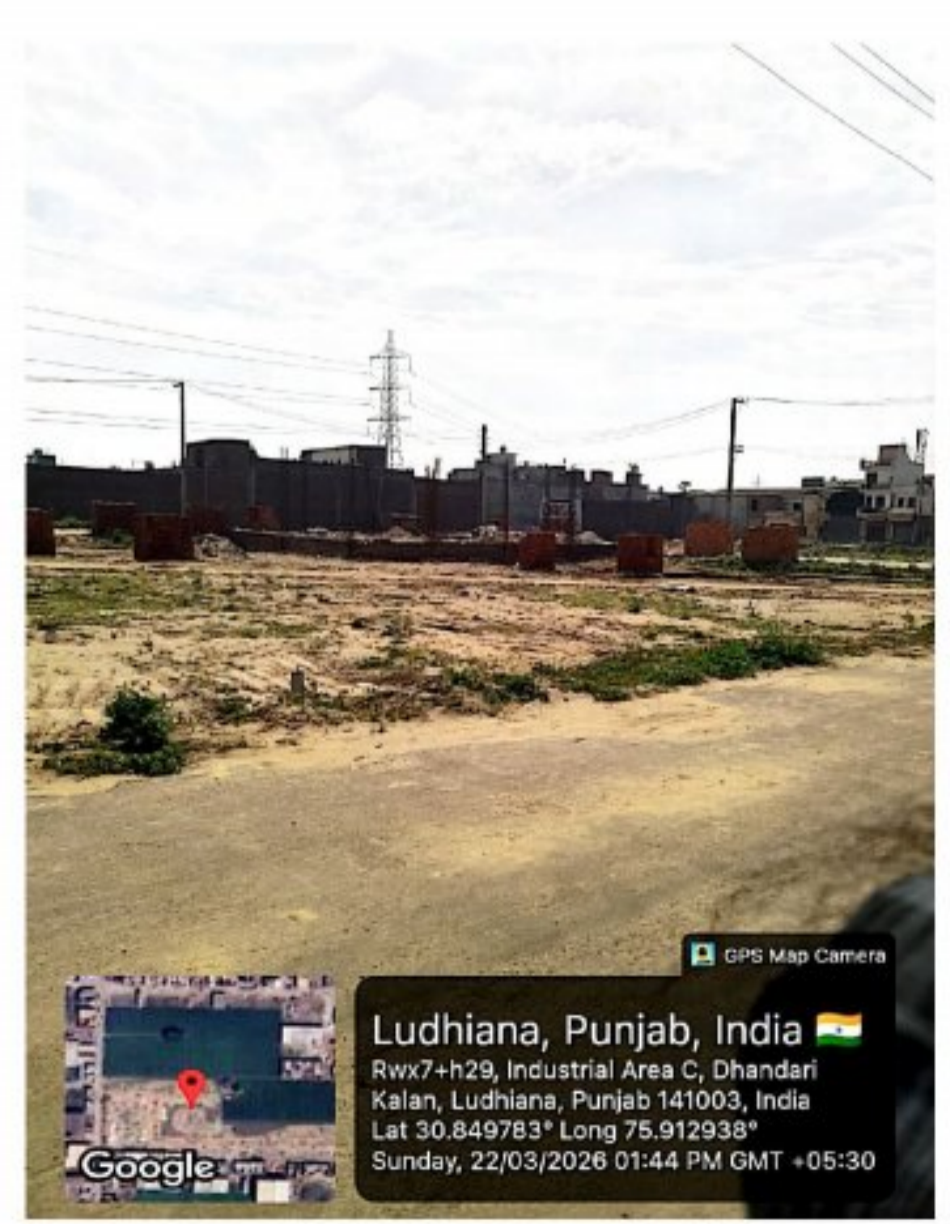
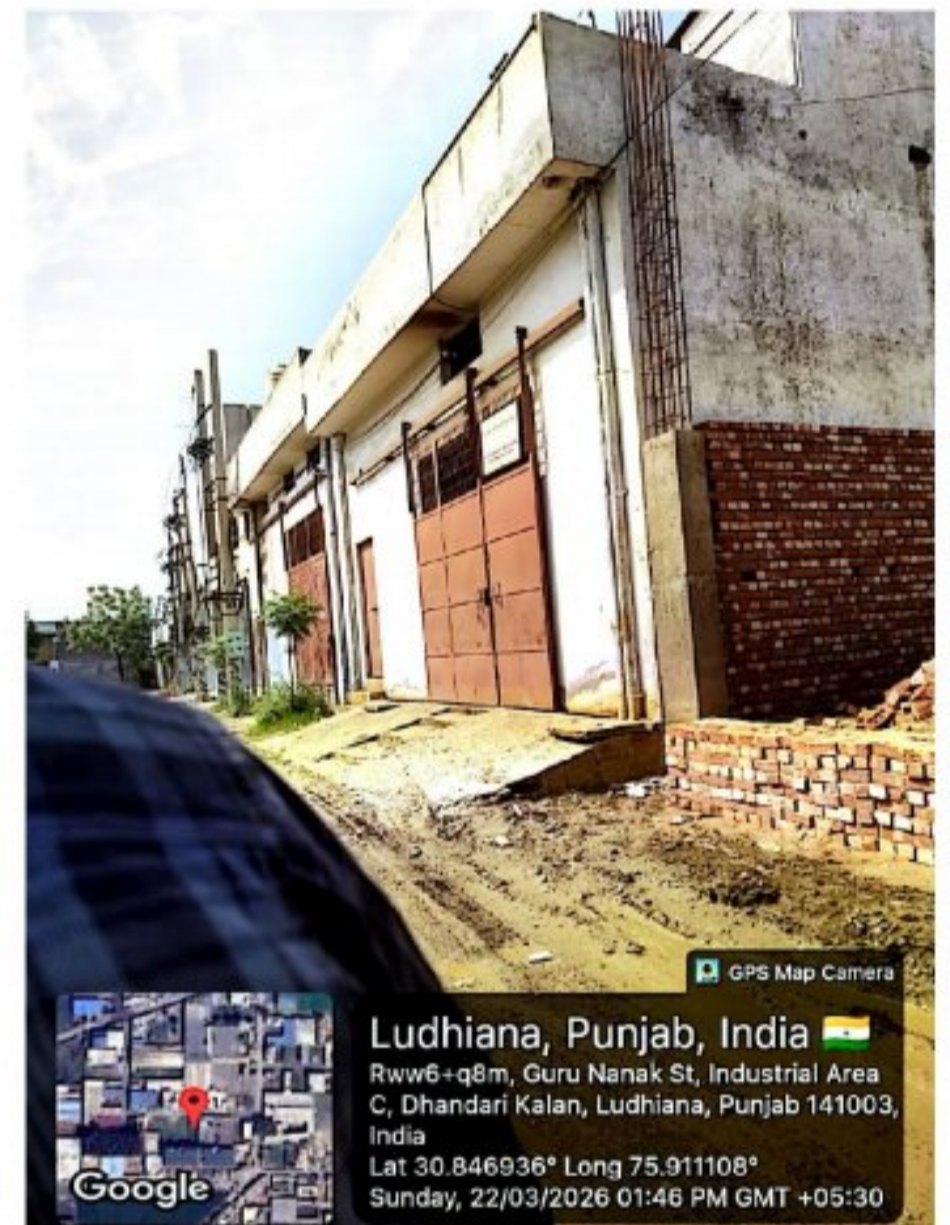
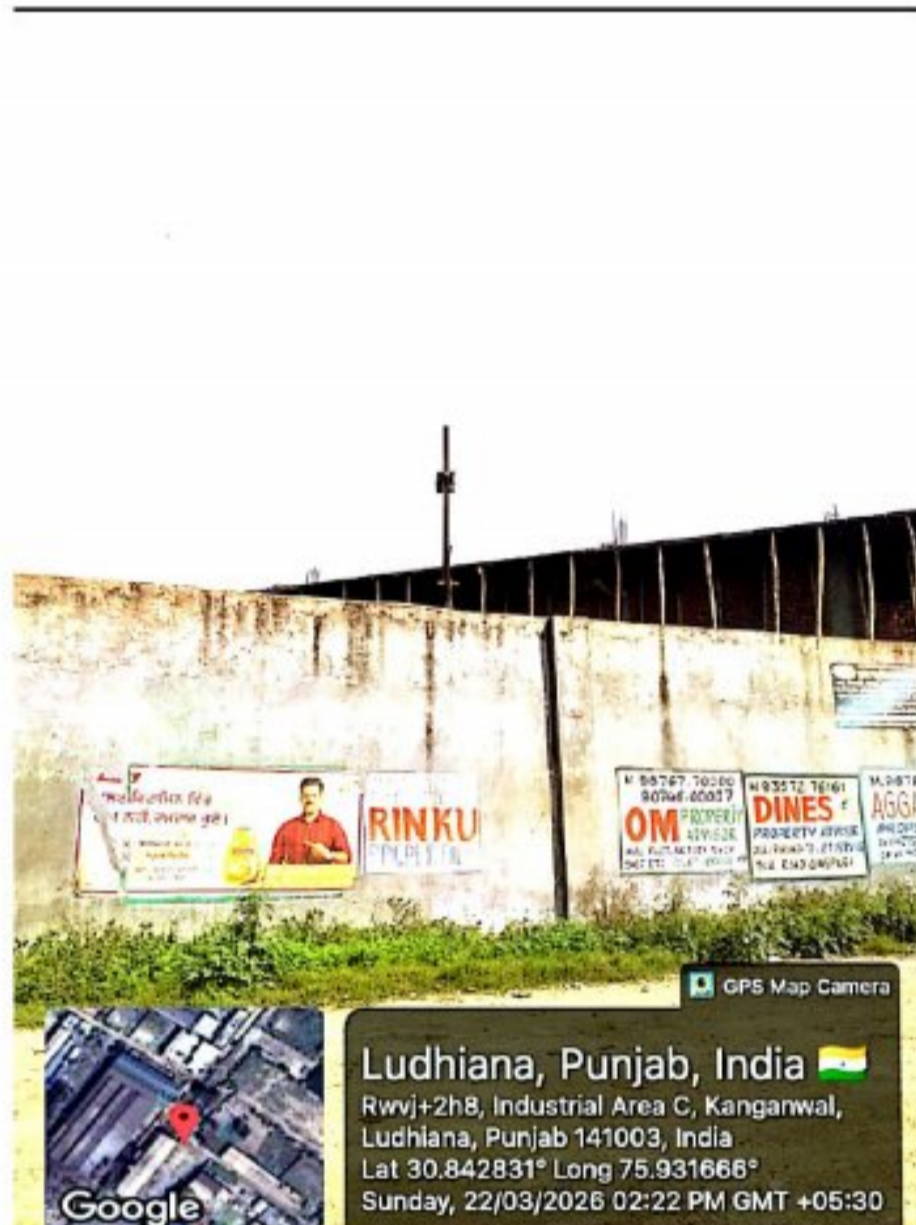
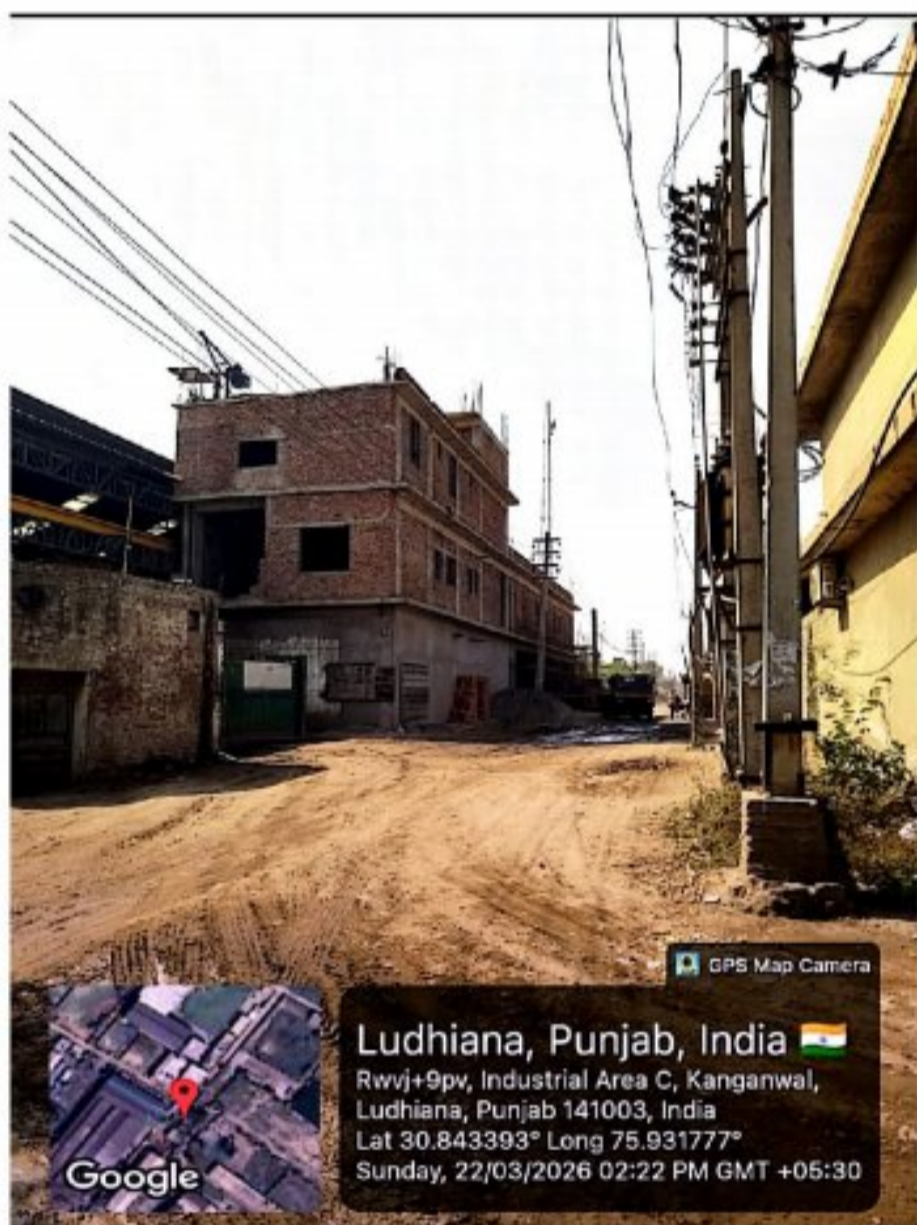
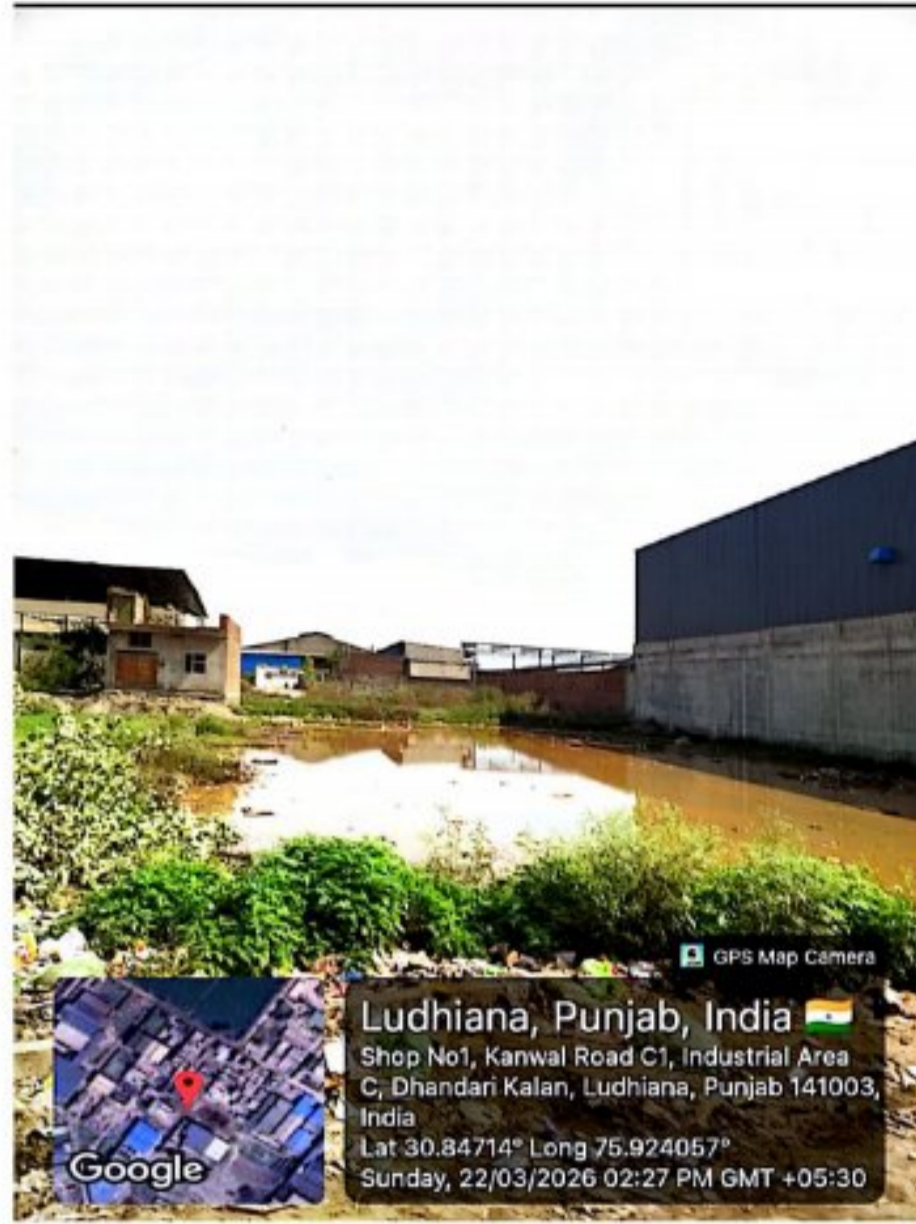
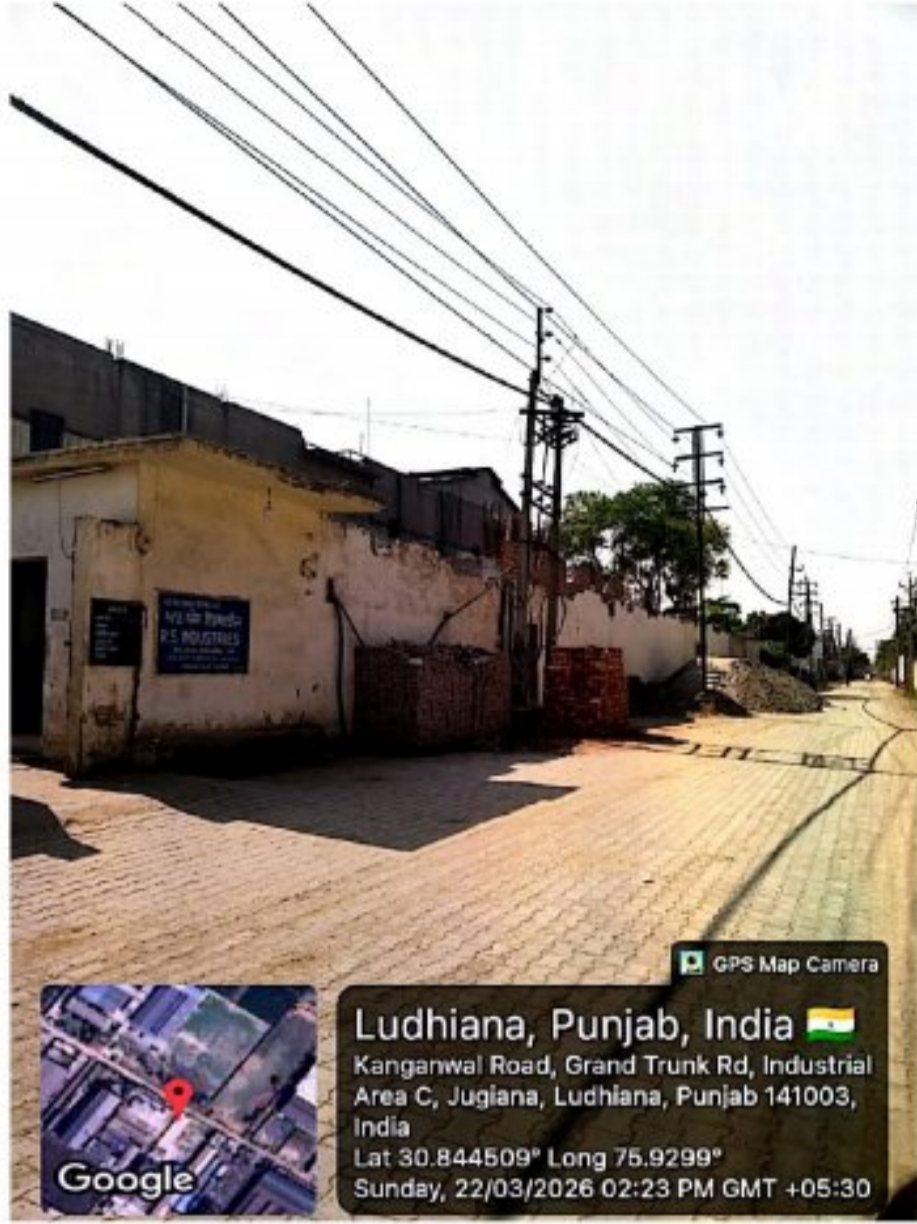

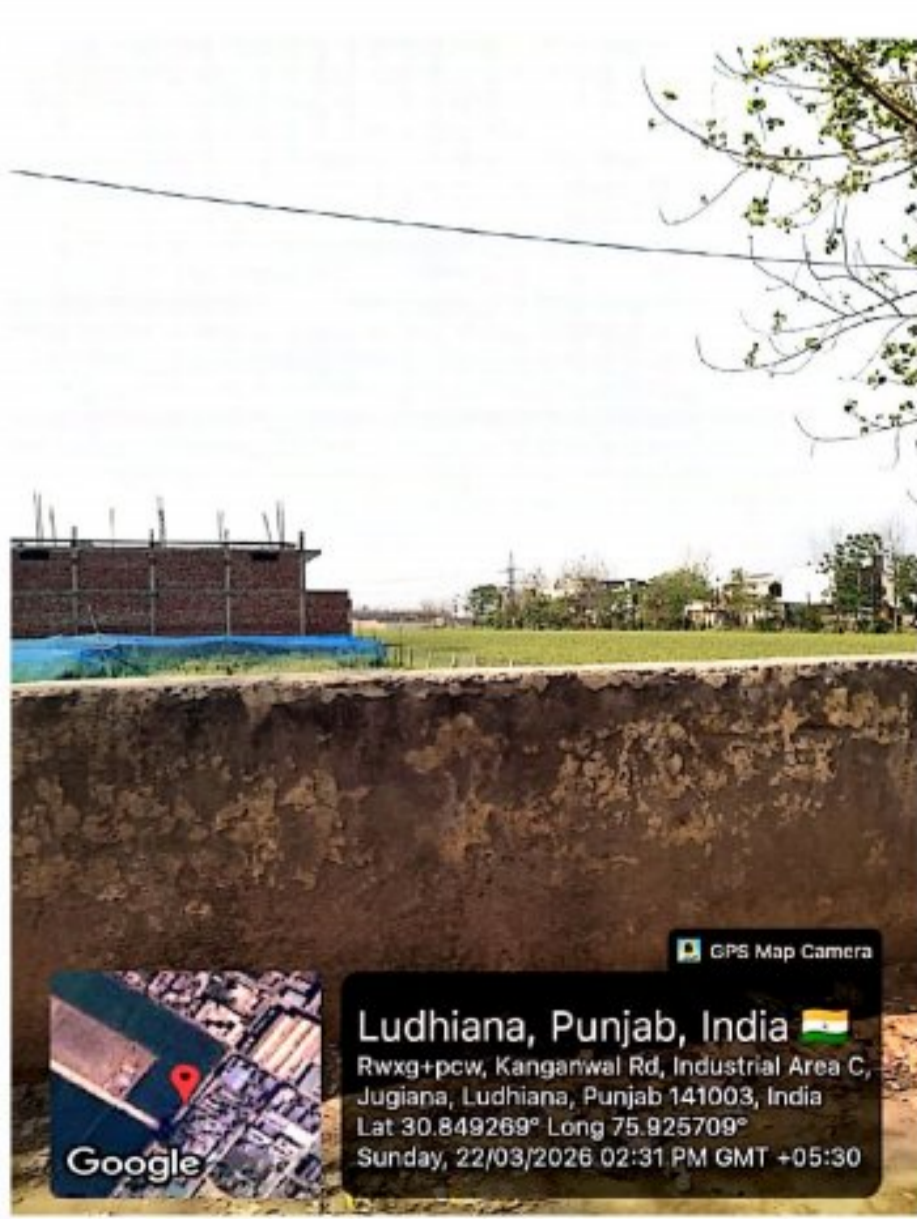
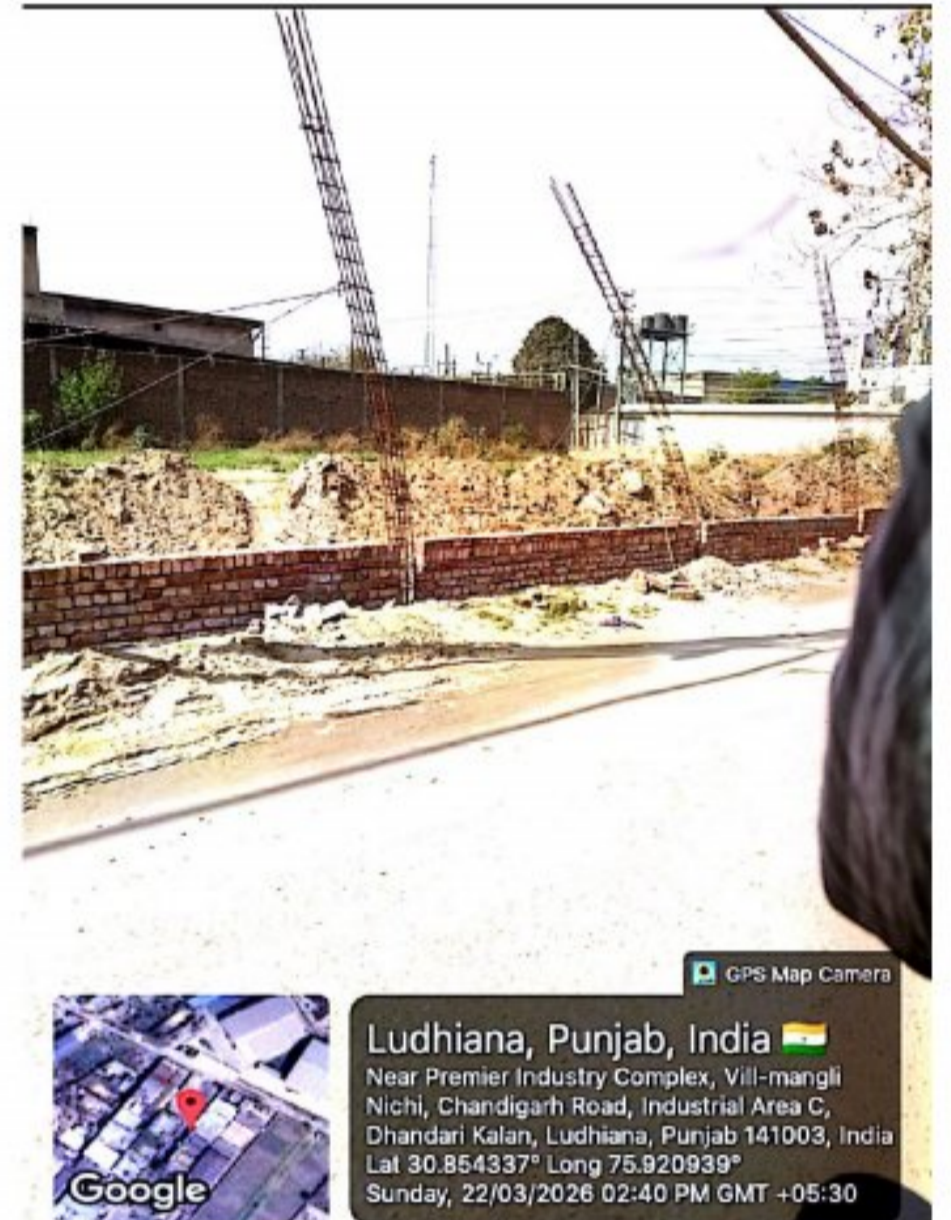
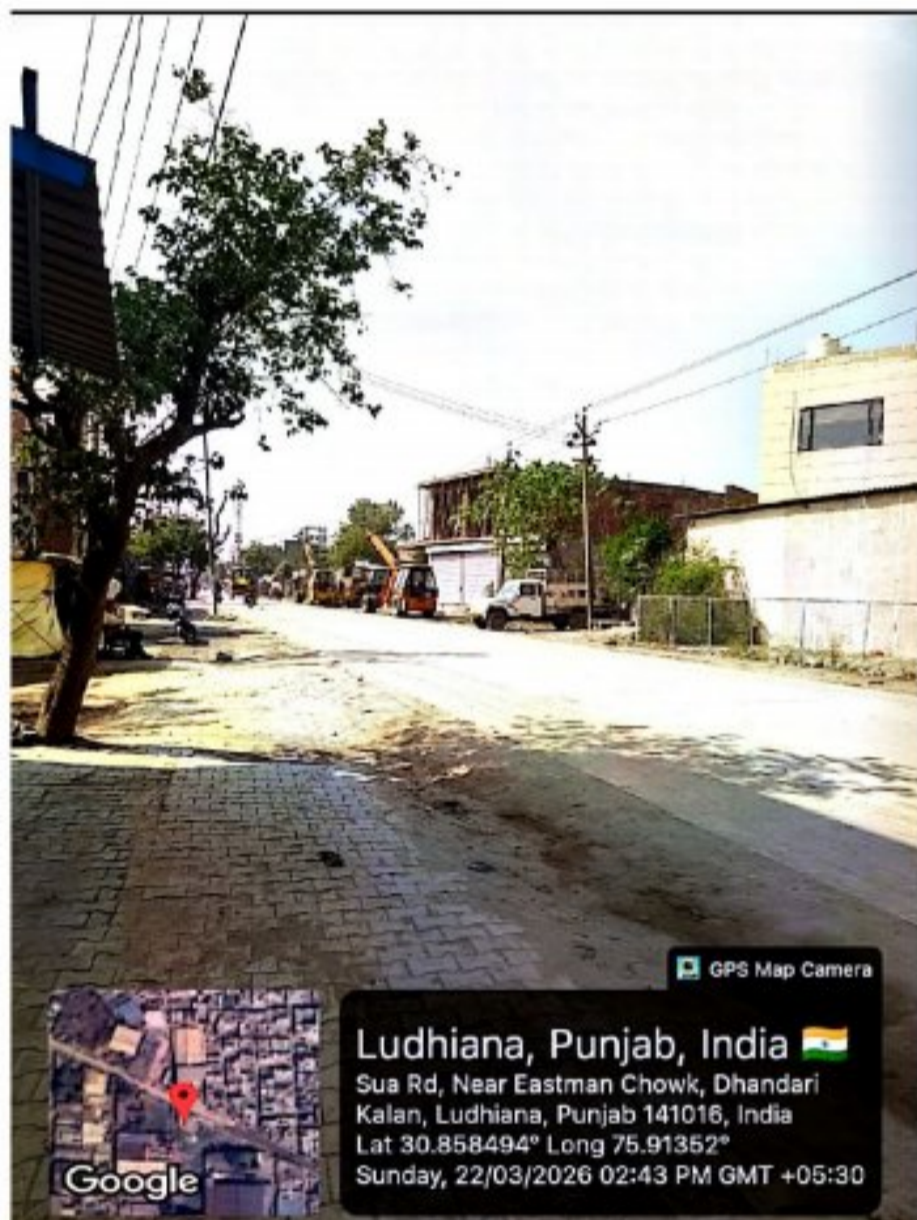
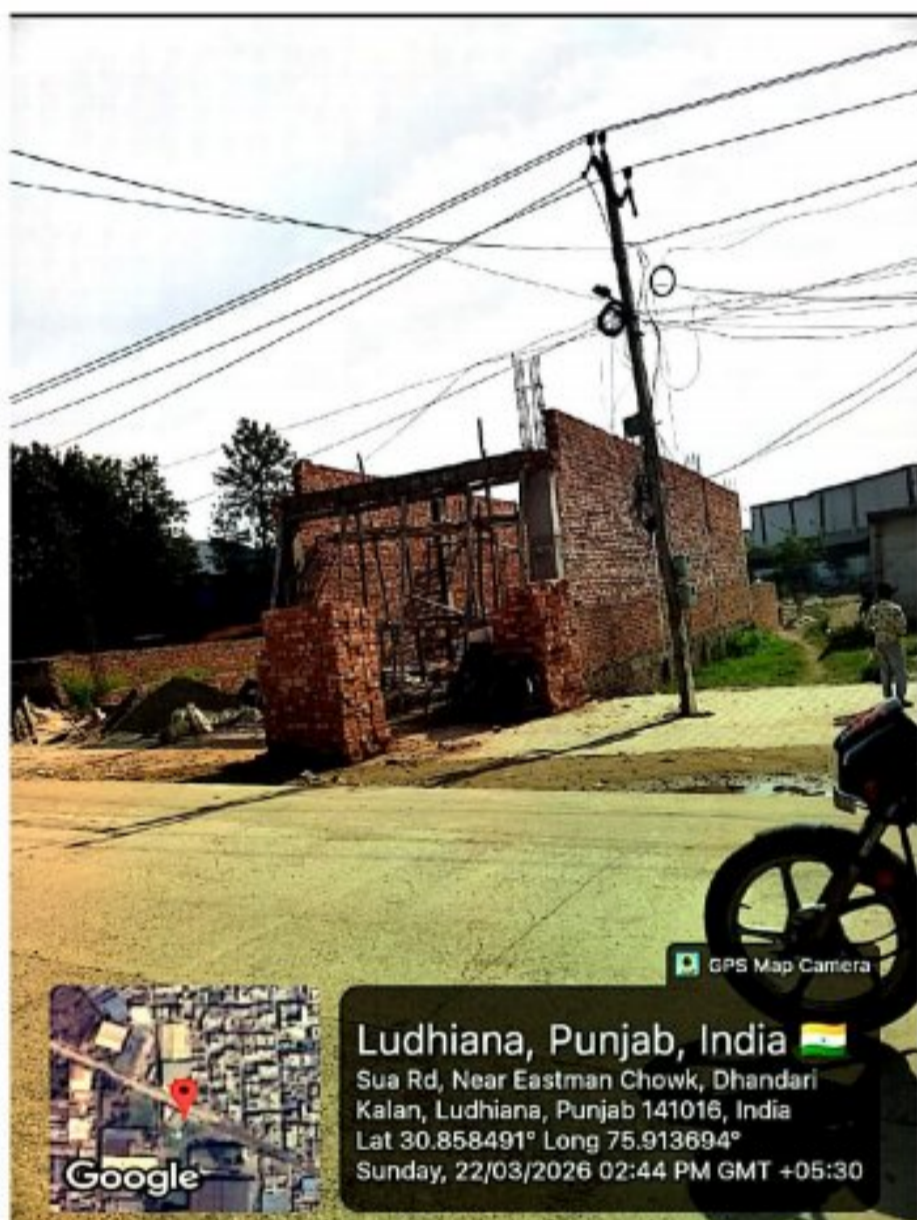
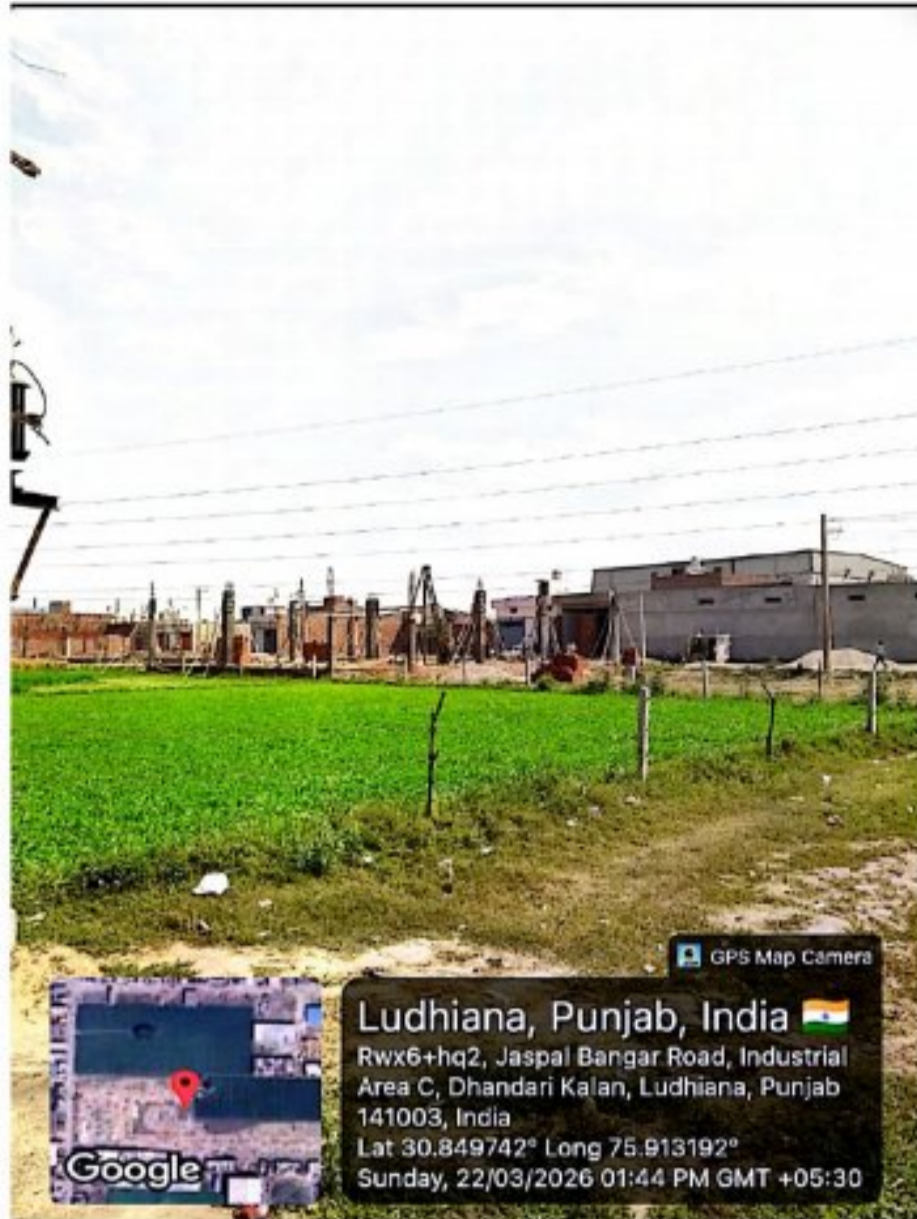

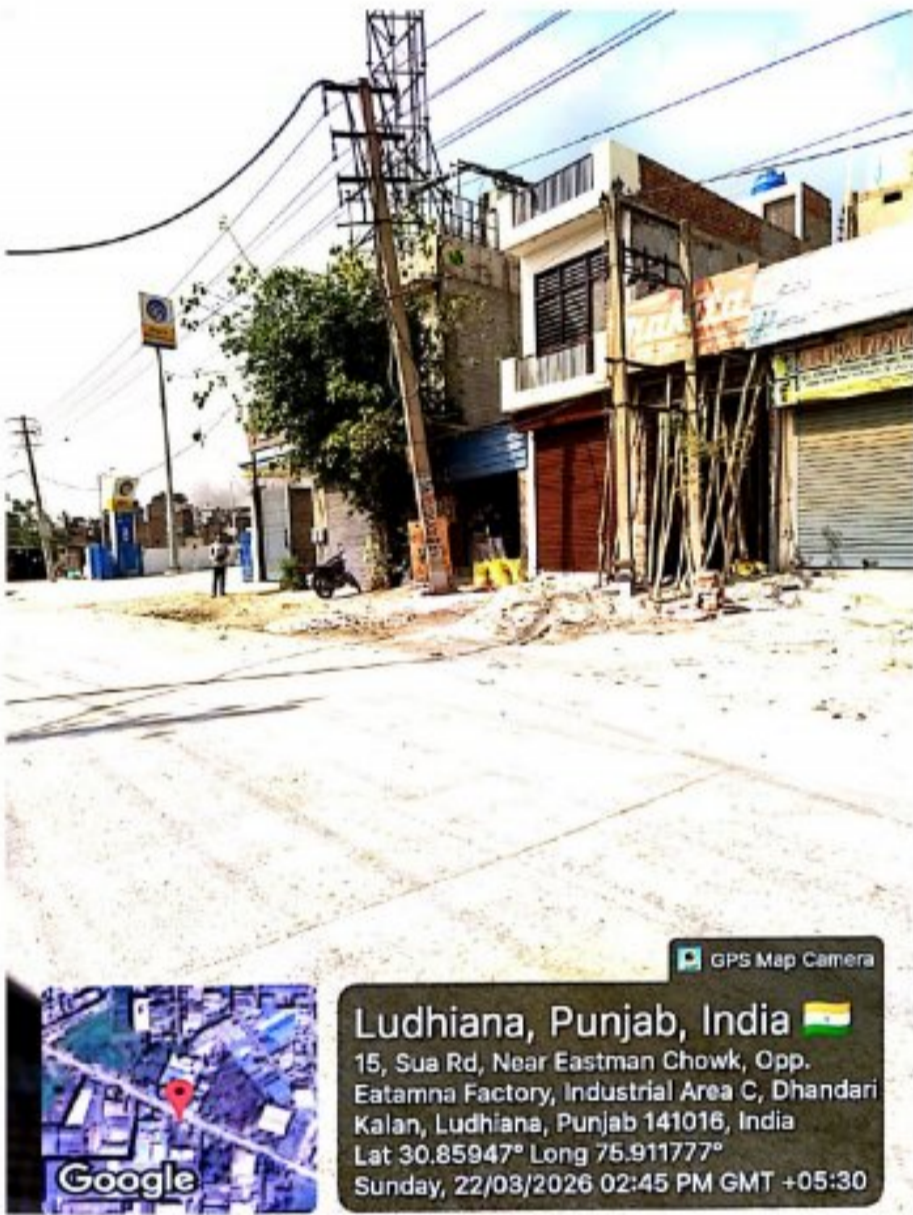
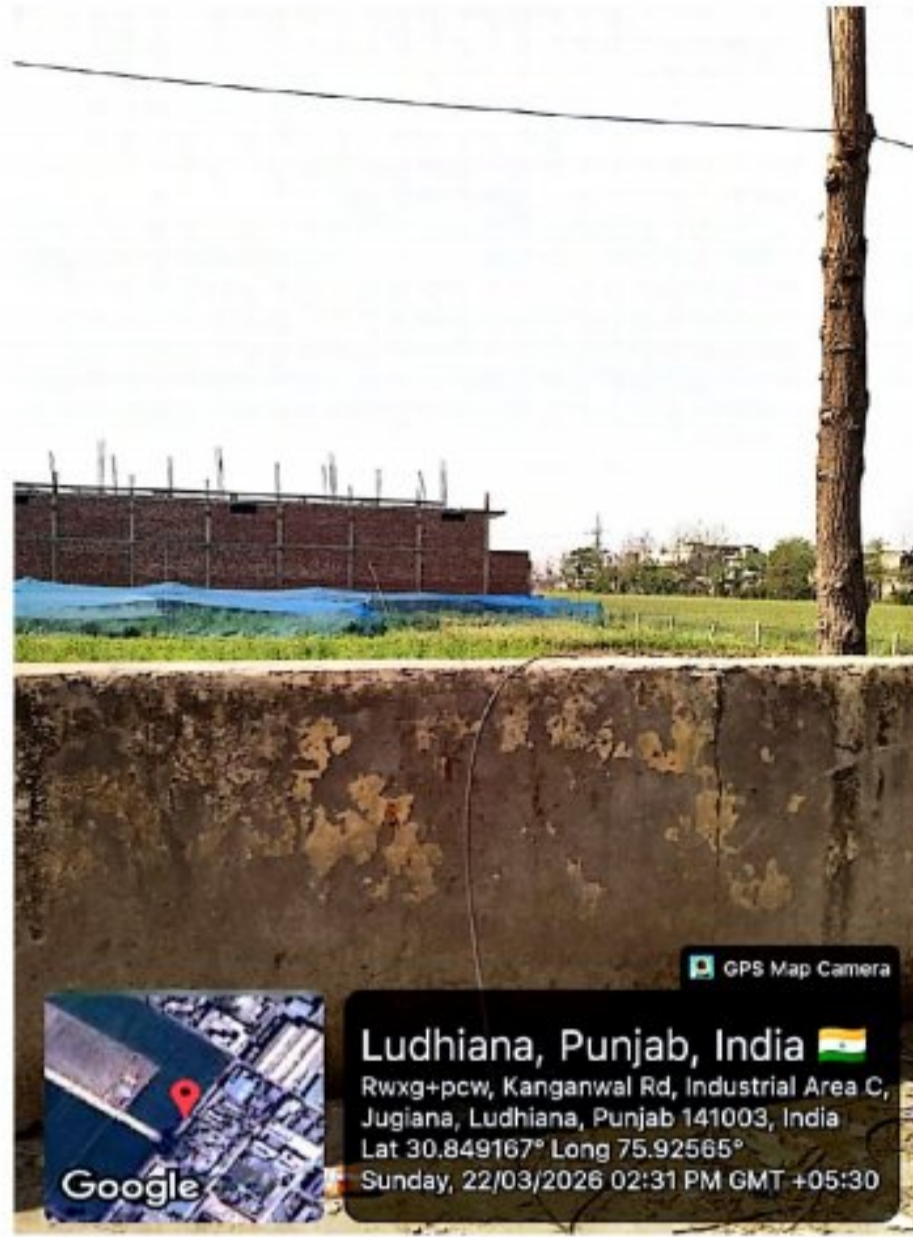
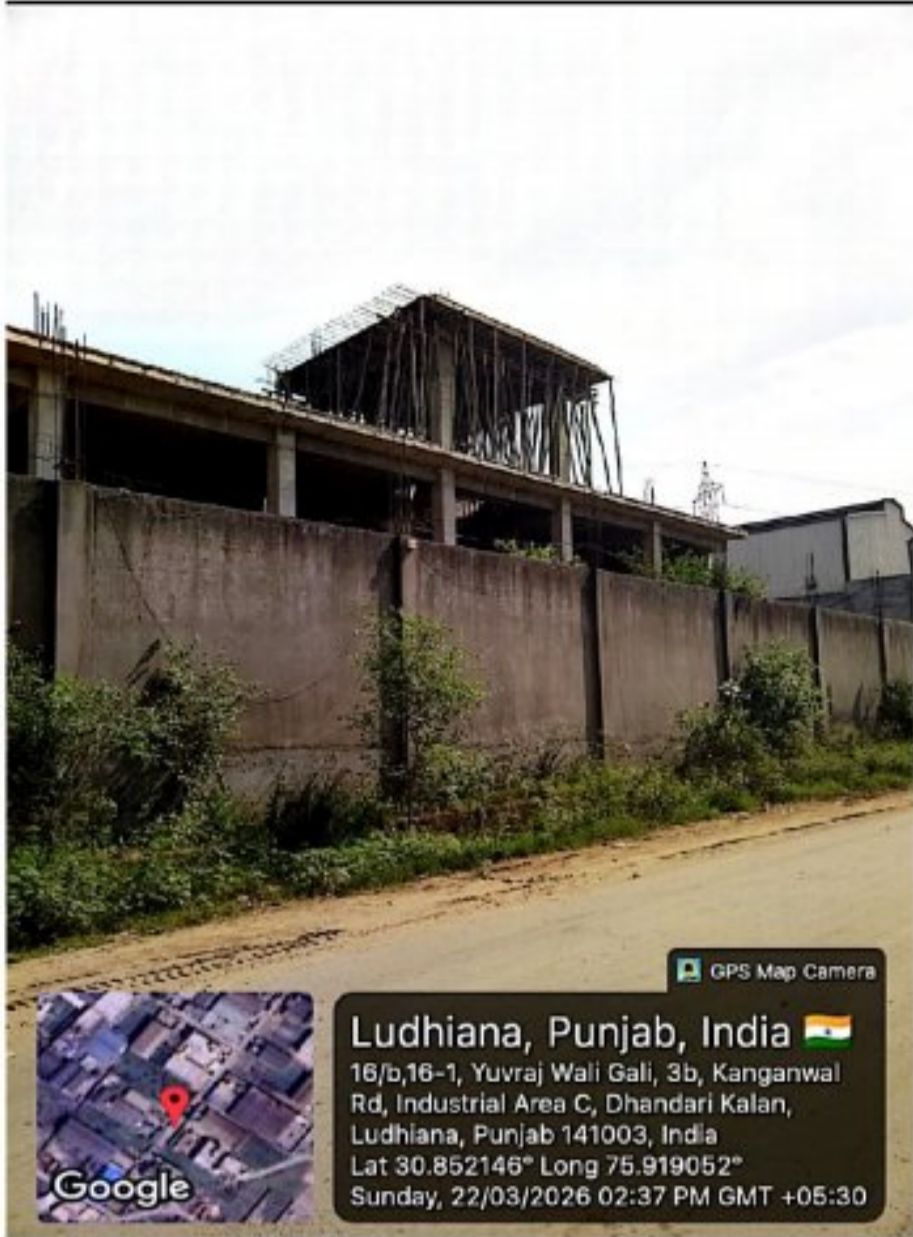

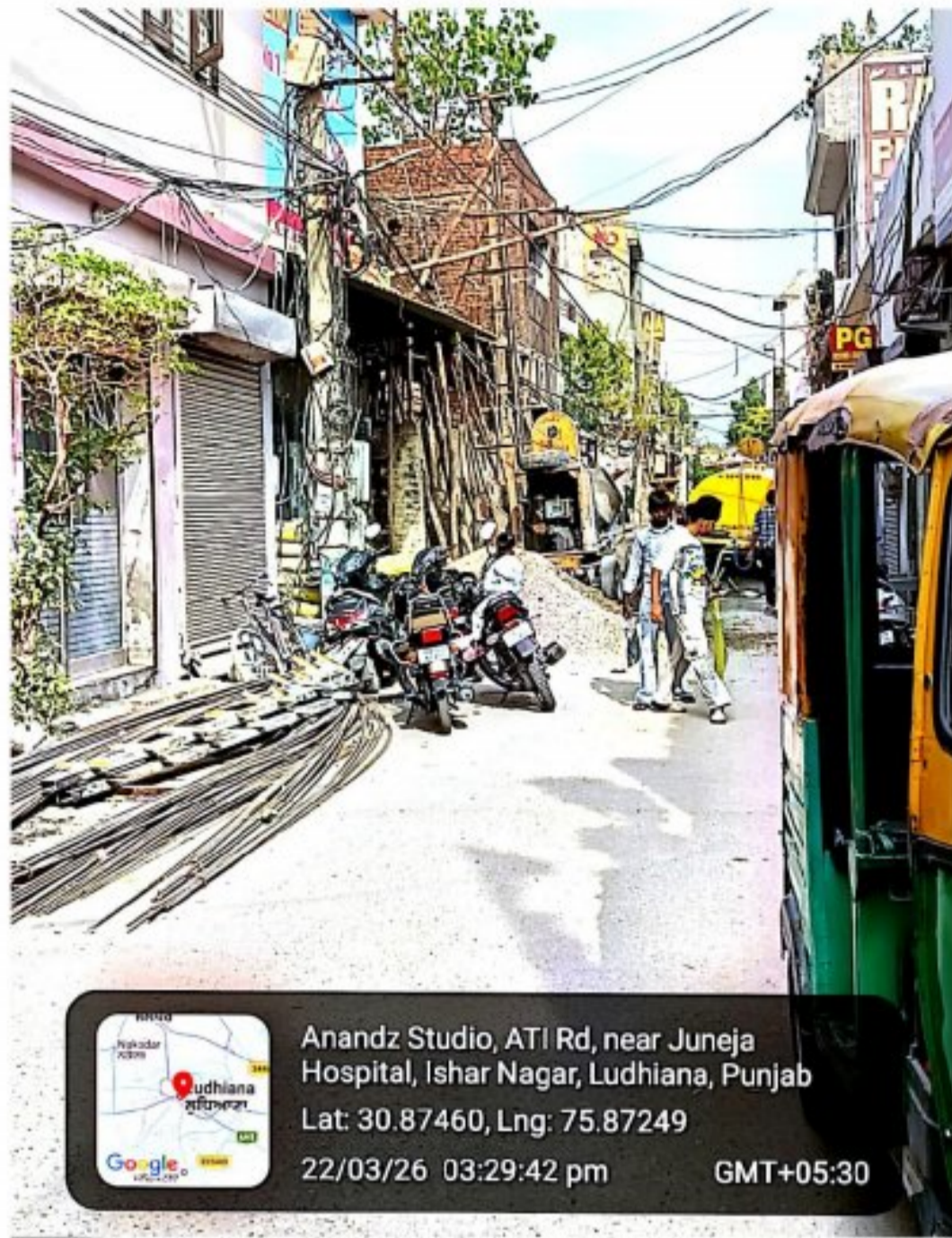

Anandz Studio, ATI Rd, near Juneja Hospital, Ishar Nagar, Ludhiana, Punjab
Lat: 30.87460, Lng: 75.87249
22/03/26 03:29:42 pm GMT+05:30



7605D, A T I Rd, Guru Angad Colony, Ramjit Nagar, Ludhiana, Punjab 141003, India
Lat: 30.87476, Lng: 75.87652
29/03/26 06:38:17 PM GMT+05:30



Ludhiana, Punjab, India
Vw46+4c6, Jaspal Bangar Road, Industrial Area C, Dhandari Kalan, Ludhiana, Punjab 141016, India
Lat 30.855412° Long 75.910874°
Sunday, 22/03/2026 01:25 PM GMT +05:30

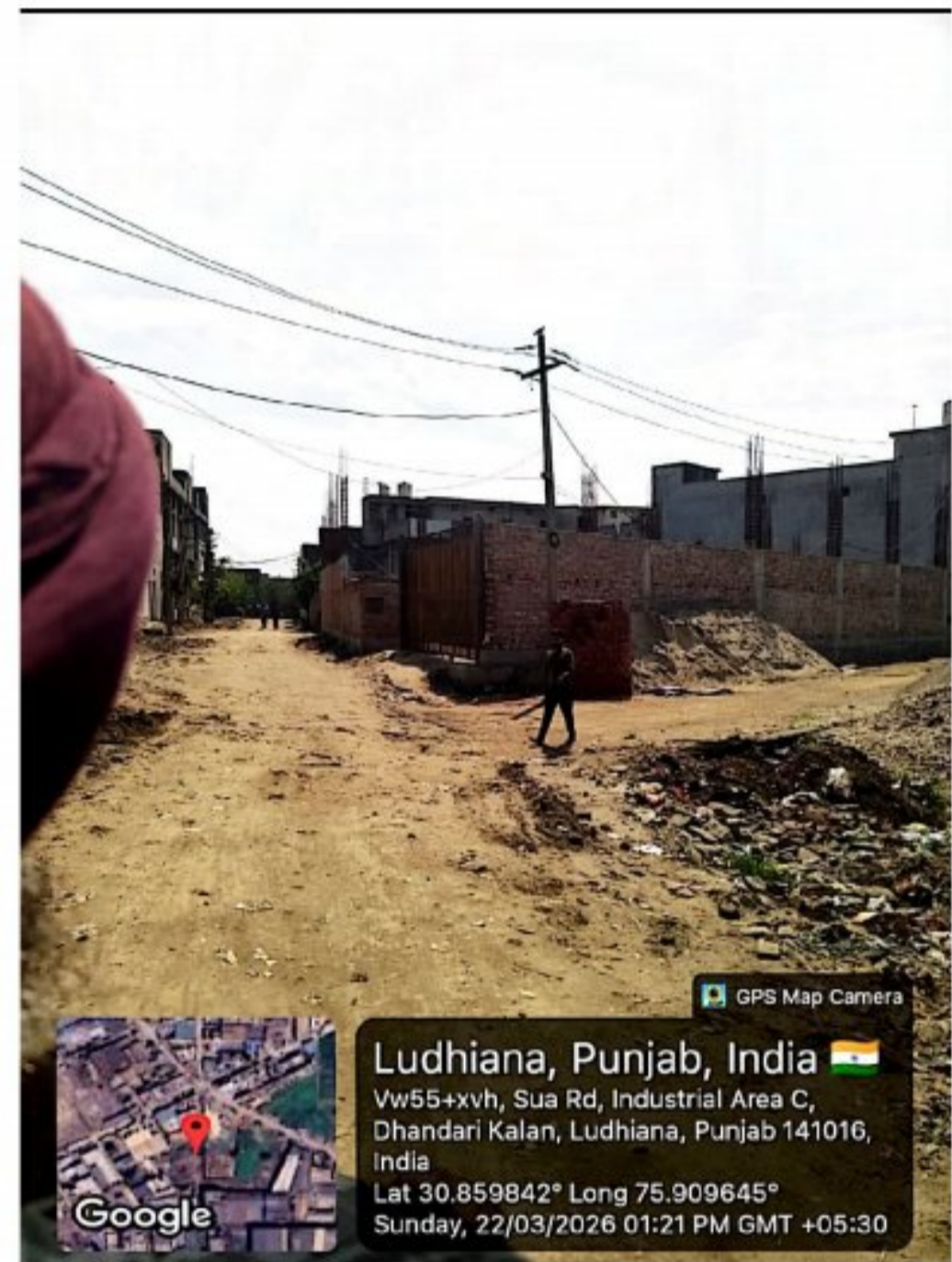

Ludhiana, Punjab, India
Vw55+vxh, Sua Rd, Industrial Area C, Dhandari Kalan, Ludhiana, Punjab 141016, India
Lat 30.859842° Long 75.909645°
Sunday, 22/03/2026 01:21 PM GMT +05:30



Ludhiana, Punjab, India
Sua Rd, Near Eastman Chowk, Industrial Area C, Dhandari Kalan, Ludhiana, Punjab 141016, India
Lat 30.859621° Long 75.909641°
Sunday, 22/03/2026 01:21 PM GMT +05:30



Ludhiana, Punjab, India
Shop. No.. 1, Sunday Mandi, Glaspora, Ludhiana, Punjab 141003, India
Lat 30.868571° Long 75.90209°
Sunday, 22/03/2026 12:26:41 PM GMT +05:30



pipal Chowk, near jt mart, Makar Colony, Giaspura, Ludhiana, Punjab 141003, India
Lat: 30.85641, Lng: 75.89549
06/04/26 01:27:45 PM GMT+05:30



3860, New Janta Nagar, Opp, Industrial Training Institute, Gill Rd, Opposite ITI
Lat: 30.87059, Lng: 75.85925
12/04/26 03:56:30 PM GMT+05:30



5 Giaspura, 33 Feet Rd, Makar Colony, Giaspura, Ludhiana, Punjab 141003, India
Lat: 30.86039, Lng: 75.89511
15/04/26 11:36:51 AM GMT+05:30



VV9W+J73, Giaspura Rd, Giaspura, Ludhiana, Punjab 141003, India
Lat: 30.86902, Lng: 75.89568
06/04/26 01:25:07 PM GMT+05:30



VV9W+J73, Giaspura Rd, Giaspura, Ludhiana, Punjab 141003, India
Lat: 30.86902, Lng: 75.89568
06/04/26 01:24:24 PM GMT+05:30

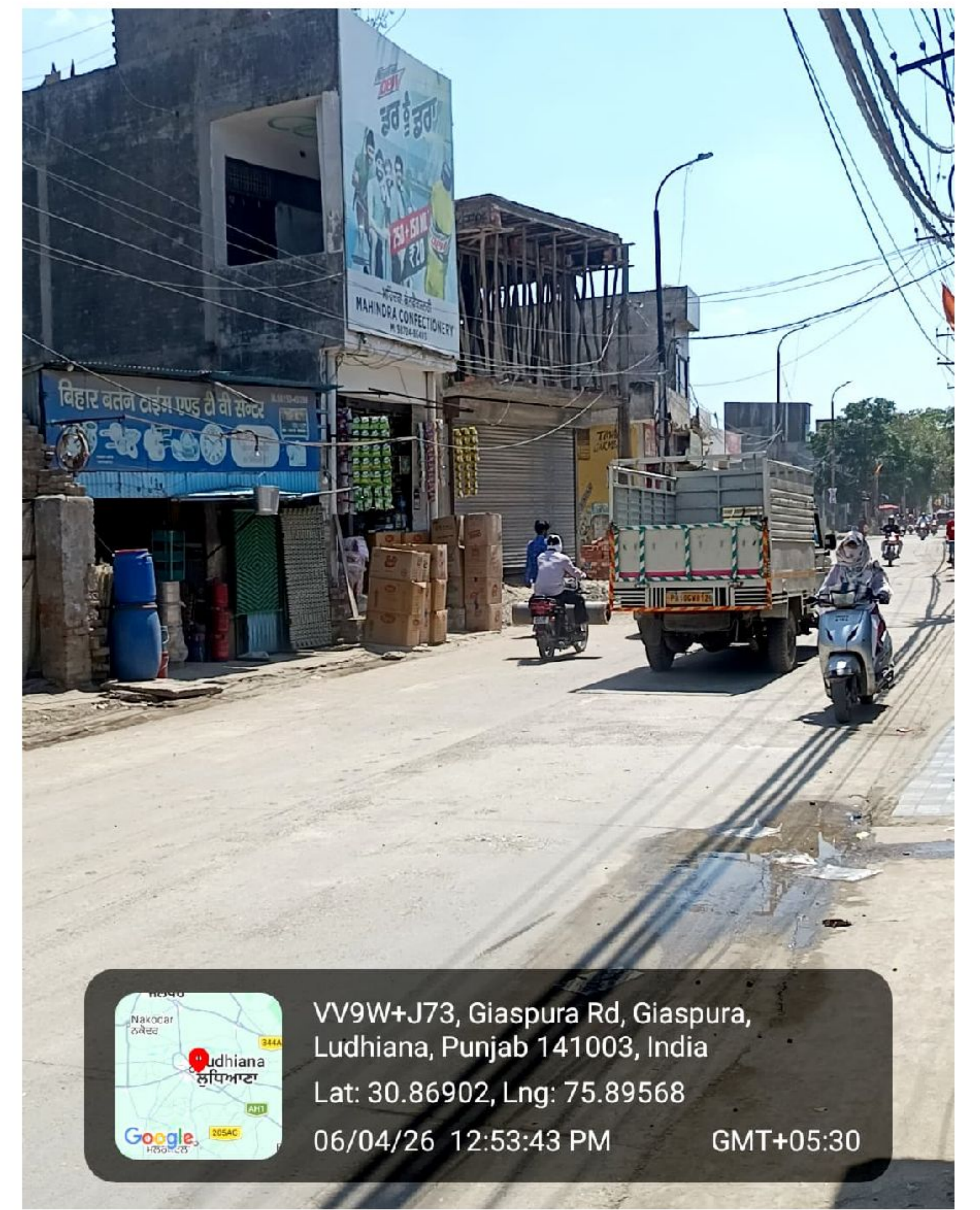

VV9W+J73, Giaspura Rd, Giaspura, Ludhiana, Punjab 141003, India
Lat: 30.86902, Lng: 75.89568
06/04/26 12:53:43 PM GMT+05:30

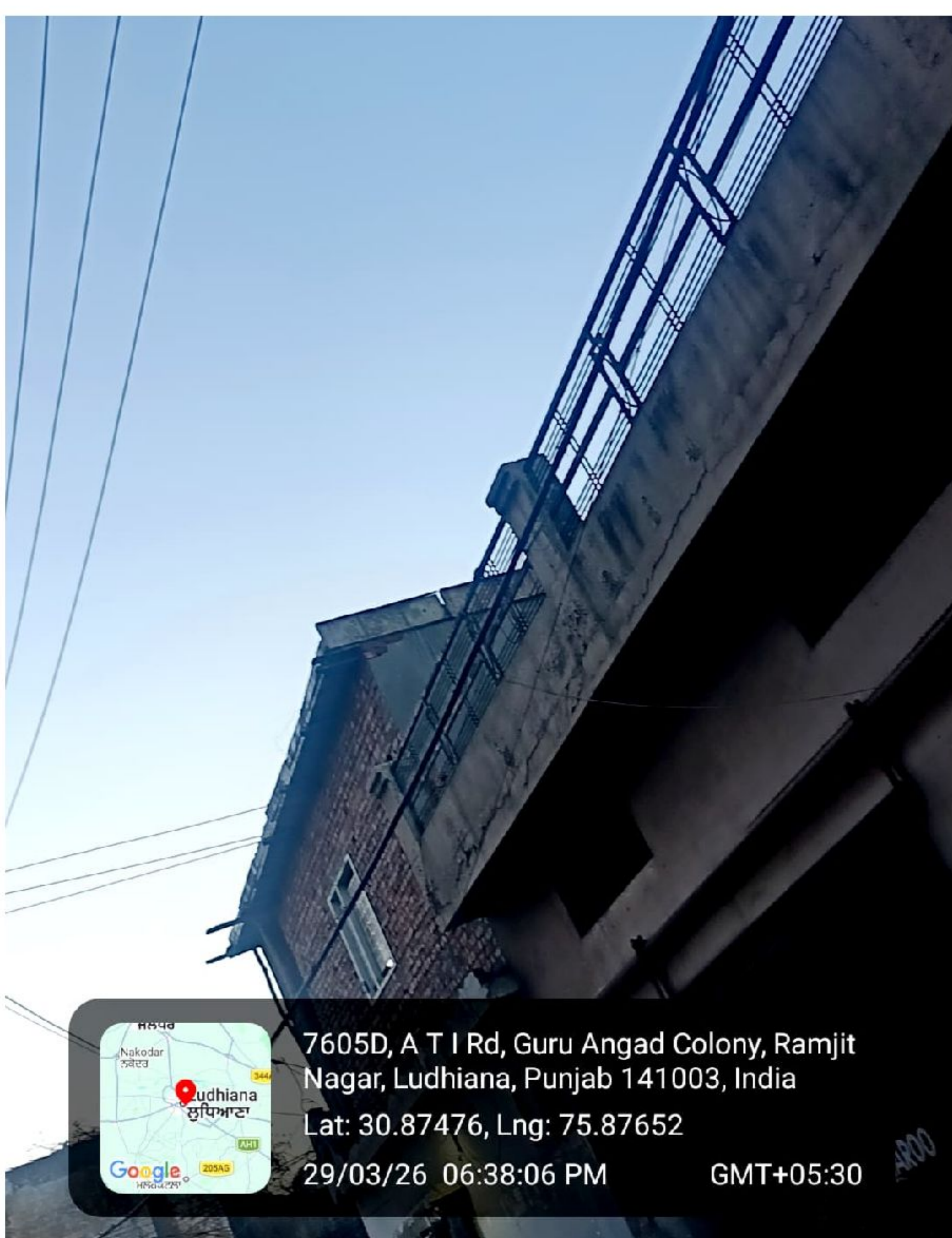

7605D, A T I Rd, Guru Angad Colony, Ramjit Nagar, Ludhiana, Punjab 141003, India
Lat: 30.87476, Lng: 75.87652
29/03/26 06:38:06 PM GMT+05:30